

11A	PROTOTYPE	BEN C				
REV/ISS	AMENDMENTS	DRAWN	CHKD	D.O.	APVD	DATE

© TAIT ELECTRONICS
T8000 THORMODULATOR
 IPN: 220-01665-11 ISSUE: A ID: 2.S.C. 1
 PROJECT: T8000 DESIGNER: LUCAS A FILE NAME: 1665_11a FILE DATE: 18-Jan-01 NO.SHEETS: 1

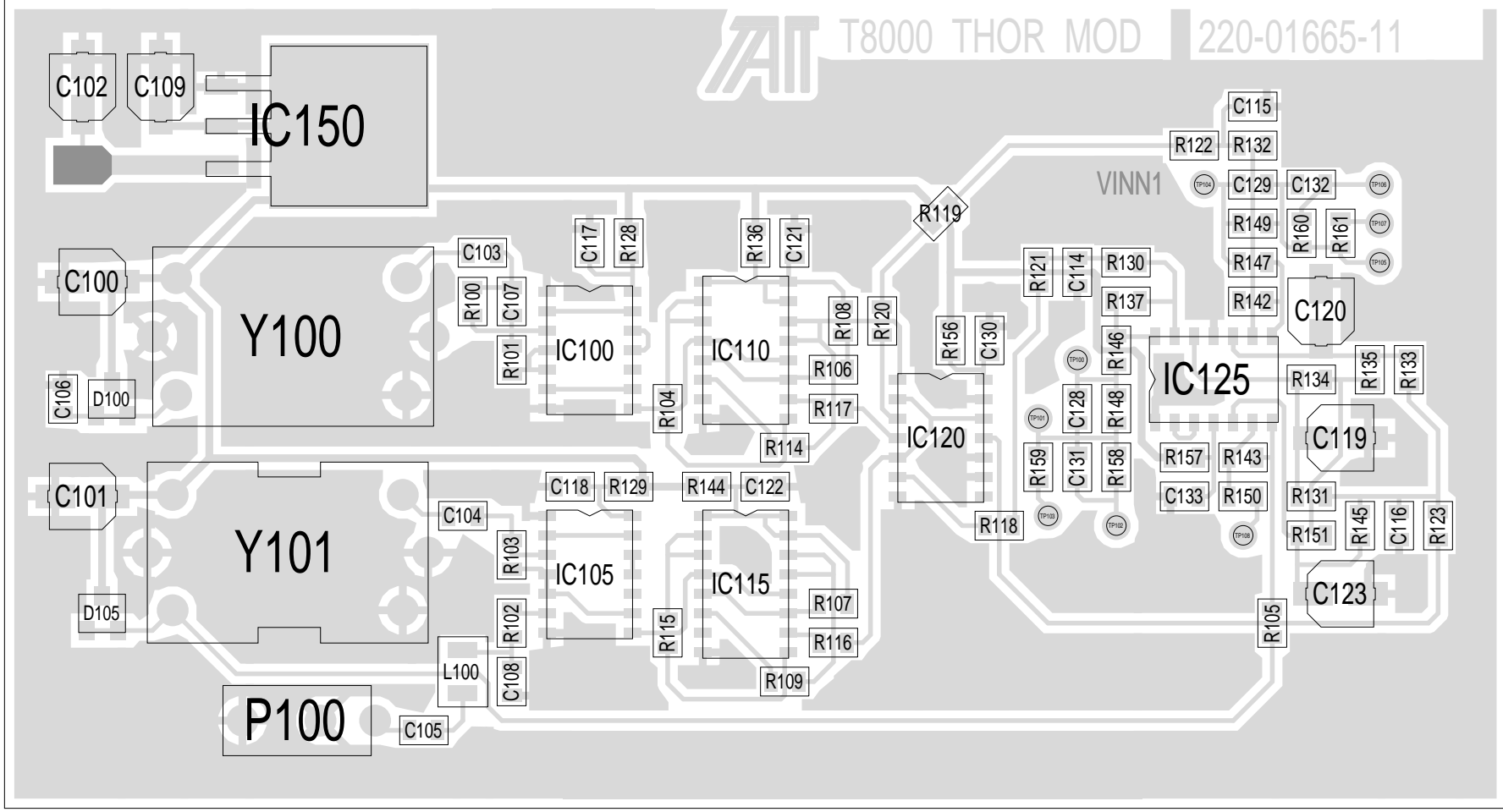

AT T8000 THOR MOD 220-01665-11

A B C D E F G H J

TAIT ELECTRONICS IPN: 220-01665-11 ISS: A ID: 1.TA DATE: 19 Jan 2001
 THOR MOD PCB LAYOUT - TOP SIDE

Scale: 2:1 ; Rotation: 270 degrees

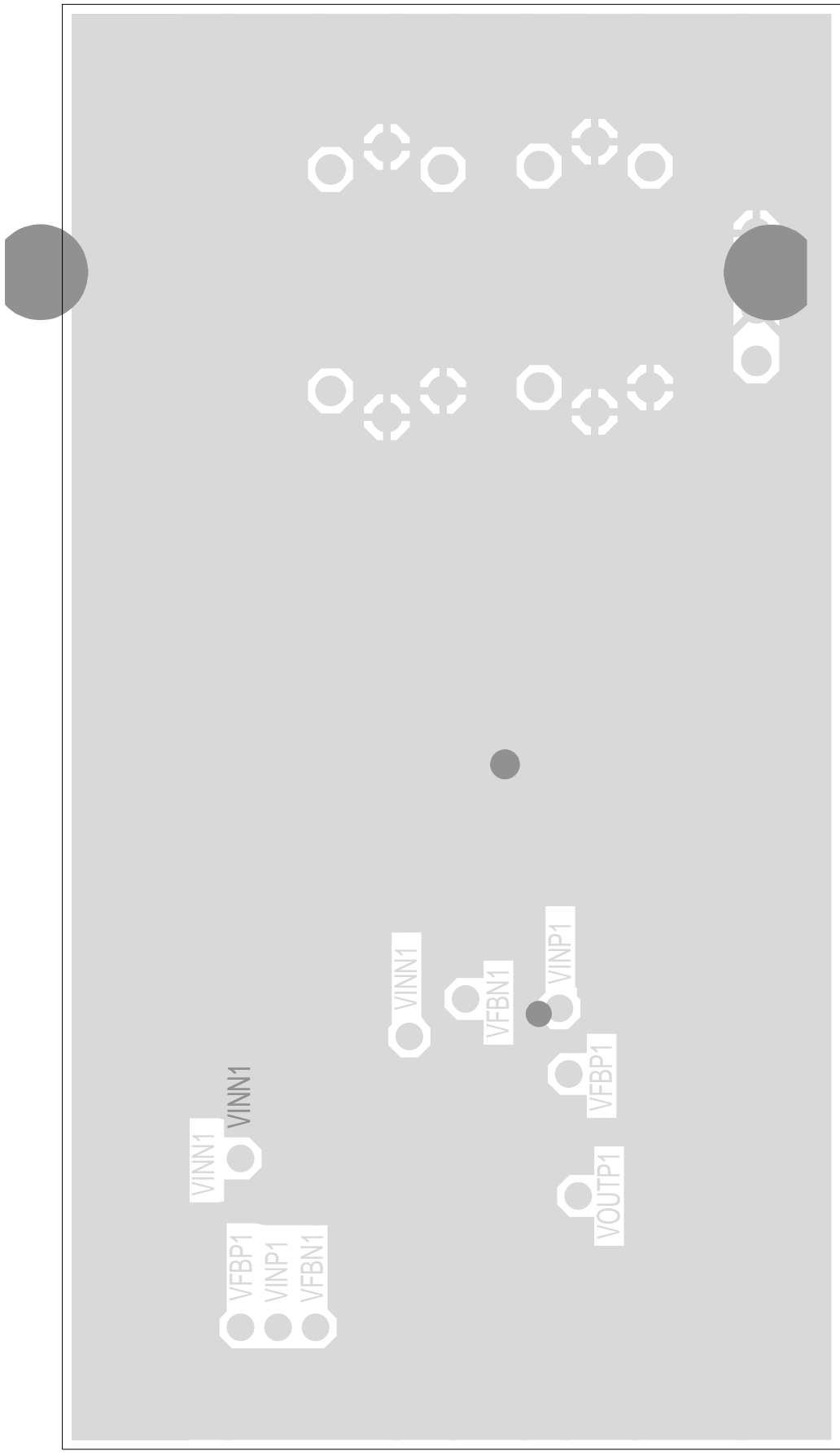

A
B
C
D
E
F
G
H
J

TAIT ELECTRONICS	IPN:	ISS:	ID:	DATE:
	220-01665-11	A	2.BA	19 Jan 2001
THOR MOD PCB LAYOUT - BOTTOM SIDE				

Scale: 2.4:1 ; Rotation: 90 degrees